

M.R. GROUP OF COLLEGES



Prospectus

www.mrgroupofcolleges.com



PHARMACY



NURSING



MANAGEMENT



EDUCATION



PARAMEDICAL

LEADERSHIP

“A leader is the
one who knows
the way,
Goes the
way and
shows
the way”



Dr. Jahidul Sarkar

Director

M.R.Charitable Trust

9735077077

drjsarkar1981@gmail.com

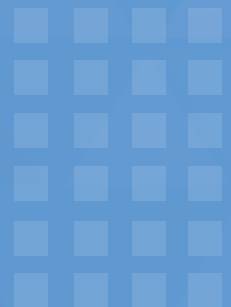

Group of Colleges



D.El.Ed & B.Ed

M.R. COLLEGE OF EDUCATION

www.mrctrust.org 9933163040

SAHAJPATH

www.sahajpath.org.in 9062022022

MOTHER TERESA INSTITUTE OF
EDUCATION AND RESEARCH

www.mtier.in 9073022022/ 9088022022

DR. SHAHIDULLAH INSTITUTE OF EDUCATION

www.dsie.in 9073077077

D.Pharma & B.Pharma

M.R. COLLEGE OF PHARMACEUTICAL SCIENCES
& RESEARCH

www.mrknowledgecity.org 9734035035

MOTHER TERESA INSTITUTE OF PHARMACY

www.mtip.org.in 9075055055

SAHAJPATH COLLEGE OF PHARMACY

www.sahajpathpharmacy.org 9073044044

GNM & B.Sc Nursing

M.R. INSTITUTE OF NURSING

www.mrin.co.in 9073066066

MOTHER TERESA INSTITUTE OF NURSING

www.mtin.co.in 9073088088

MOTHER MARY INSTITUTE OF NURSING

www.mmin.co.in 9734088088/ 9734099099

MOTHER RIJIYA INSTITUTE OF NURSING

www.mrin.org.in 9073099099

PARAMEDICAL

M.R. COLLEGE OF PARAMEDICAL

www.mrcp.org.in 9062055055

MANAGEMENT

M R COLLEGE OF MANAGEMENT AND ALLIED
HEALTH SCIENCES

www.mrcmahs.com 9062066066/ 9062088088

D.El.Ed.



UNDER

M.R. COLLEGE OF EDUCATION (MRCE)

SAHAJPATH (SP)

MOTHER TERESA INSTITUTE OF EDUCATION AND RESEARCH (MTIER)

DR. SHAHIDULLAH INSTITUTE OF EDUCATION (DSIE)



COURSE DETAILS

Course Name : D.El.Ed
Degree : DIPLOMA
Course Full Name : Diploma in Elementary Education
Duration : 2 Years(Two Years)
Eligibility : 50% in 10+2 for GEN/OBC | 45% in 10+2 for SC/ST
Age Limit : 35Y GEN | 38Y OBC | 40Y SC/ST/PH
Examination Type : Yearly

100 Marks Bengali Must For Other Board Candidates



COLLEGE DETAILS

Recognized by : NCTE
NCTE Website : www.ncte.gov.in
Affiliated to : WBBPE
University Website : www.wbbpe.org
College Website :

(MRCE) : www.mrctrust.org
(SP) : www.sahajpath.org.in
(MTIER) : www.mtier.org
(DSIE) : www.dsie.in

Total Fee: 70,000.00/-

ADMISSION	1st INSTALMENT	2nd INSTALMENT
₹ 30,000.00/-	₹ 20,000.00/-	₹ 20,000.00/-

REQUIRED DOCUMENTS FOR ADMISSION



1. 10th Admit Card
2. 12th Mark Sheet
3. 12th Certificate
4. AADHAAR Card
5. Cast Certificate (If Any)
6. Colour Photograph
7. Booking Amount of Rs. 10,000/-
(it will be adjusted with admission fee)

B.Ed

Bachelor of Education



UNDER

M.R. COLLEGE OF EDUCATION (MRCE)

SAHAJPATH (SP)

MOTHER TERESA INSTITUTE OF EDUCATION AND RESEARCH (MTIER)

DR. SHAHIDULLAH INSTITUTE OF EDUCATION (DSIE)



COURSE DETAILS

Course Name	: B.Ed
Degree	: BACHELOR
Course Full Name	: Bachelor of Education
Duration	: 2 Years (Two Years)
Eligibility	: 50 % in UG/PG for GEN/OBC 45% in UG/PG for SC/ST
Age Limit	: 35Y GEN 40Y SC/ST/PH
Examination Type	: Semester



COLLEGE DETAILS

Recognized by	: NCTE
Affiliated to	: WBUTTEPA
College Website:	
(MRCE)	: www.mrctrust.org
(SP)	: www.sahajpath.org.in
(MTIER)	: www.mtier.org
(DSIE)	: www.dsie.in

Total Fee: 1,20,000.00/-

ADMISSION	1st INSTALMENT	2nd INSTALMENT	3rd INSTALMENT
₹ 30,000.00/-	₹ 30,000.00/-	₹ 30,000.00/-	₹ 30,000.00/-

Method Subjects: Bengali, Commerce, Computer Science, Economics, Education, English, Fine Arts, Geography, Hindi, History, Life Science, Mathematics, Music, Philosophy, Physical Science, Political Science, Psychology, Sanskrit, Sociology, Home Management, Food & Nutrition

REQUIRED DOCUMENTS FOR ADMISSION



1. 10th Admit Card
2. 10th Mark Sheet
3. 12th Mark Sheet
4. UG Mark Sheets (All year / All Semester)
5. PG Mark Sheets (All year / All Semester)
4. Adhar Card
5. Caste Certificate (if any)
6. Colour Photograph
7. Booking Amount of Rs. 10,000/
(it will be adjusted with admission fees.)



D.Pharma

DIPLOMA IN PHARMACY
SESSION 2023-25



M.R. COLLEGE OF PHARMACEUTICAL
SCIENCES & RESEARCH

www.mrknowledgecity.org

MOTHER TERESA INSTITUTE OF
PHARMACY

www.mtip.org.in

SAHAJPATH COLLEGE OF PHARMACY

www.sahajpathpharmacy.org

Duration : 2 Year

Eligibility: 10+2 Science
PCM/PCB

RECOGNIZED BY GOVT. OF WEST BENGAL, APPROVED BY PCI AND WEST
BENGAL STATE COUNCIL OF TECHNICAL & VOCATIONAL EDUCATION AND
SKILL DEVELOPMENT

SCOPE OF PHARMACY

- RESEARCH & DEVELOPMENT
- ANALYSIS & TESTING
- PRODUCTION & MANUFACTURING
- HOSPITAL COMMUNITY
PHARMACIES
- ACADEMIC
- REGULATORY BODIES
- COMPETITIVE EXAMINATION

*SEAT RATIO=3:1= GOVT:MQ

CREATING
NEXT GENERATION OF
**PHARMA
PROFESSIONALS**



REQUIRED DOCUMENTS FOR ADMISSION

Total Fee: 3,00,000.00/-*

ADMISSION	1st INSTALMENT	2nd INSTALMENT	3rd INSTALMENT
₹ 1,00,000.00/-	₹ 50,000.00/-	₹ 50,000.00/-	₹ 50,000.00/-
			4th INSTALMENT
			₹ 50,000.00/-

1. 10th Admit Card & Mark Sheet
2. 12th Mark Sheet
3. Aadhaar Card
4. Rank Card (CET)
5. Caste Certificate (If any)
6. Colour Photograph
7. Booking Amount.

B.Pharma

**M.R. COLLEGE OF PHARMACEUTICAL
SCIENCES & RESEARCH**

www.mrknowledgecity.org

**MOTHER TERESA INSTITUTE OF
PHARMACY**

www.mtip.org.in

SAHAJPATH COLLEGE OF PHARMACY

www.sahajpathpharmacy.org

Duration: 4 Year

Eligibility: 10+2 Science
PCM/PCB + WBJEE/AIEEE/ JEE Main

Total Fee: 6,20,000.00/-

Admission	2nd INST	3rd INST	4th INST
1,20,000.00/-	70,000.00/-	65,000.00/-	65,000.00/-
5th INST	6th INST	7th INST	8 th INST
75,000.00/-	75,000.00/-	75,000.00/-	75,000.00/-

Hostel Admission Fee: 34,000.00/-
Hostel Per Month 6,000.00/-

B.Pharma (L)

**M.R. COLLEGE OF PHARMACEUTICAL
SCIENCES & RESEARCH**

www.mrknowledgecity.org

Duration: 3 Year

Eligibility: Diploma Pharmacy + JELET

Total Fee: 4,20,000.00/-

Admission	2nd INST	3rd INST	4th INST
1,20,000.00/-	70,000.00/-	65,000.00/-	65,000.00/-
5th INST	6th INST		
50,000.00/-	50,000.00/-		

Hostel Admission Fee: 34,000.00/-
Hostel Per Month 6,000.00/-



Secured Campus



Games



**Differently Abled
Friendly**



Transportation



Canteen & Cafeteria



REQUIRED DOCUMENTS FOR B.PHARM ADMISSION

1. 10th Admit Card & Mark Sheet
2. 12th Mark Sheet
3. Aadhaar Card
4. Rank Card (WBJEE / JEE Main / AIEEE)
5. Caste Certificate (If Any)
6. Colour Photograph
7. Domicile Certificate at the time of Registration
8. Booking Amount.



REQUIRED DOCUMENTS FOR B.PHARM (L) ADMISSION

1. 10th Admit Card & Mark Sheet
2. D.PHARM Mark Sheet
3. Aadhaar Card
4. Rank Card (JELET)
5. Caste Certificate (If Any)
6. Colour Photograph
7. Domicile Certificate at the time of Registration
8. Booking Amount.

350 Bed Multi Speciality Hospital



Creating NEXT GENERATION of Health Care Professional



- 24X7 EMERGENCY
- REGULAR O.P.D.
- SURGERY
- GYNAECOLOGY
- CARDIOLOGY
- OPHTHALMOLOGY
- DIABETOLOGY
- ORTHOPEDICS
- PEDIATRICS
- ONCOLOGY
- PULMONOLOGY
- GASTROENTEROLOGY
- DERMATOLOGY
- DENTISTRY
- NEUROLOGY
- PHYSIATRY
- CATH LAB



স্বাস্থ্য সাথী Grade-A Hospital



9734214214
9051214214
www.mrhospital.org

GNM

GENERAL NURSING & MIDWIFERY

Course & Fee Details

40% Marks in English Must For Admission

Total Fee: 5,50,000.00/-					
ADMISSION	1st INSTALMENT	2nd INSTALMENT	3rd INSTALMENT	4th INSTALMENT	5th INSTALMENT
₹ 2,00,000.00/-	₹ 75,000.00/-	₹ 75,000.00/-	₹ 75,000.00/-	₹ 75,000.00/-	₹ 50,000.00/-

Eligibility : 10+2 Any Stream + WBJEE Entrance for GNM

Hostel Admission Fee: 30,000.00/- Hostel Per Month 6,000.00/-

REQUIRED DOCUMENTS FOR ADMISSION

1. 10th Admit Card
2. 12th Mark Sheet
3. Aadhaar Card
4. Rank Card (WBJEE)
5. Caste Certificate (If any)
6. Colour Photograph
7. Booking Amount.

***SCHOLARSHIP UPTO 50,000/-**

B.Sc Nursing

Total Fee: 6,50,000.00/-					
ADMISSION	1st INSTALMENT	2nd INSTALMENT	3rd INSTALMENT	4th INSTALMENT	5th INSTALMENT
₹ 2,00,000.00/-	₹ 75,000.00/-	₹ 75,000.00/-	₹ 75,000.00/-	₹ 75,000.00/-	₹ 50,000.00/-
6th INSTALMENT		7th INSTALMENT			
₹ 50,000.00/-		₹ 50,000.00/-			

Eligibility : 10+2 Science + JENPAS / NEET

Hostel Admission Fee: 30,000.00/- Hostel Per Month 6,000.00/-

REQUIRED DOCUMENTS FOR ADMISSION

1. 10th Admit Card & Mark Sheet
2. 12th Mark Sheet
3. Aadhaar Card
4. Rank Card (WBJEE/JENPAS/NEET)
5. Caste Certificate (If Any)
6. Colour Photograph
7. Domicile Certificate at the time of Registration
8. Booking Amount.

NURSING

- ▶ **M.R. INSTITUTE OF NURSING**
- ▶ **MOTHER TERESA INSTITUTE OF NURSING**
- ▶ **MOTHER MARY INSTITUTE OF NURSING**
- ▶ **MOTHER RIJYA INSTITUTE OF NURSING**

Approved By: INC (INDIAN NURSING COUNCIL)

Affiliated By: WBNC (WEST BENGAL NURSING COUNCIL)

Affiliated By: WBUHS (WEST BENGAL UNIVERSITY OF HEALTH SCIENCE)



Secured Campus



**Differently Abled
Friendly**



Canteen & Cafeteria



Games



Transportation



Centralized Library



HiTech Lab



Best Computer Lab



wifi Campus



Hostel

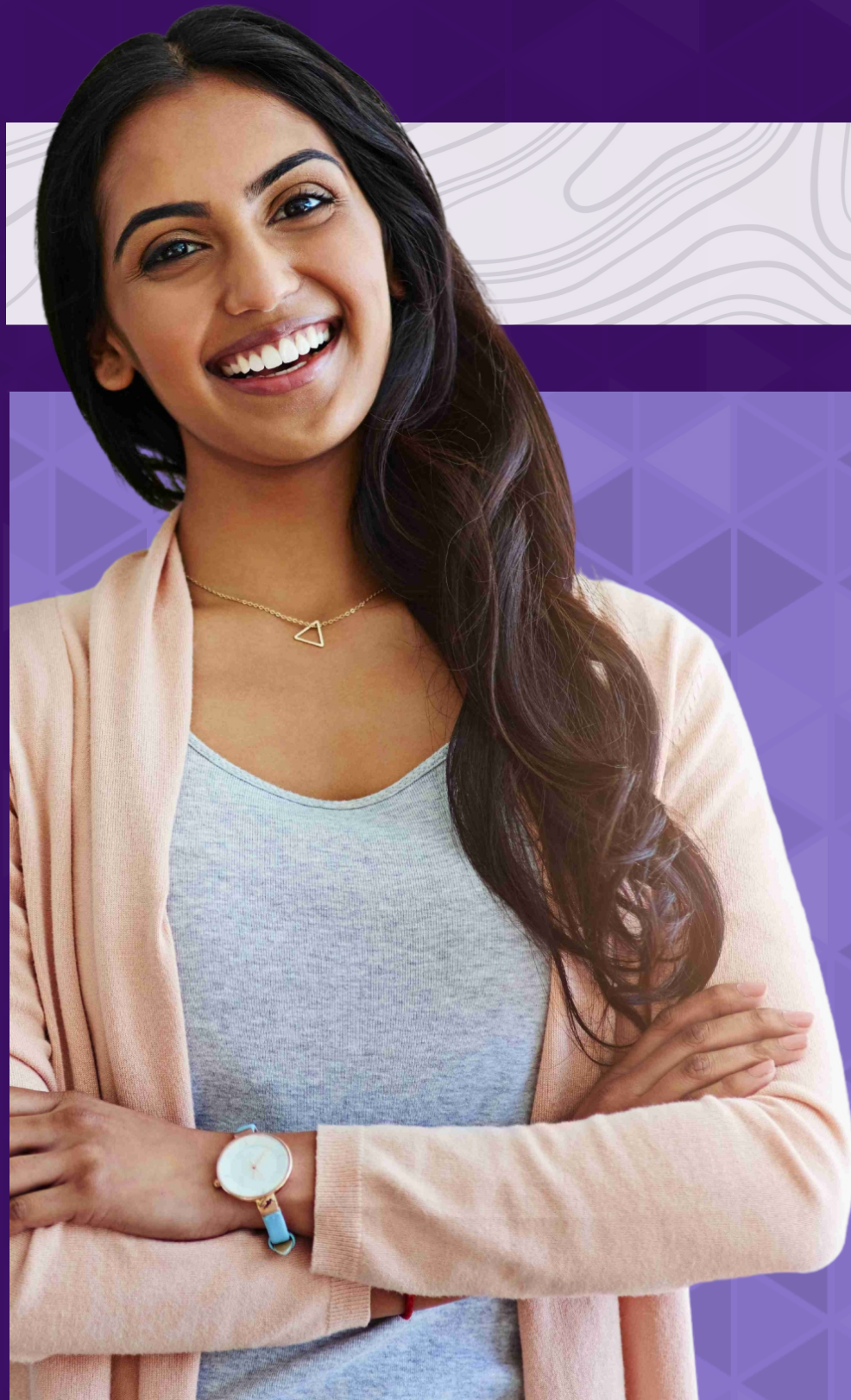

Recognition and Affiliation



Recognized By : PCI
Affiliated By : MAKAUT
Affiliated By : WBSCT
VE & SD



PHARMACY

Recognized By : INC
Affiliated By : WBNC
Affiliated By : WBUHS



NURSING

Collaborated with : WBSU



MANAGEMENT

Recognized By : NCTE
Affiliated By : WBBPE
Affiliated By : BSAEU



EDUCATION

Recognized By : SMFWB



PARAMEDICAL



Paramedical

M.R COLLEGE OF PARAMEDICAL



COURSE DETAILS

Course Name	: <u>Diploma in Medical Laboratory Technology : DMLT [Tech]</u> <u>Diploma in Radiography : DRD [Tech]</u> <u>Diploma in Physiotherapy : DPT</u> <u>Diploma in Optometry with Ophthalmic Technique : D.OPT</u> <u>Diploma in Dialysis Technique : Dialysis Technician</u> <u>Diploma in Critical Care Technology : DCCT</u> <u>Diploma In Operation Theatre Technology</u> <u>Diploma In Electrocardiographic Technique : ECG Technician</u>
Degree	: Diploma
Duration	: 2 years + 6 months
Eligibility	: 10 + 2 Science from any recognized board & Valid Rank in S.M.F.W.B.E.E
Age Limit	: As per STATE MEDICAL FACULTY BOARD
Examination Type	: Semester



REQUIRED DOCUMENTS FOR ADMISSION

1. 10th Admit Card & Mark Sheet
2. 12th Mark Sheet
3. Aadhaar Card
4. Rank Card (SMFWBEE)
5. Caste Certificate (If any)
6. Colour Photograph
7. Domicile Certificate at the time of registration.
8. Booking Amount.

Total Fee: 2,20,000.00/-

ADMISSION	1st INSTALMENT	2nd INSTALMENT	3rd INSTALMENT
₹ 70,000.00/-	₹ 50,000.00/-	₹ 50,000.00/-	₹ 50,000.00/-

Hostel Admission Fee: 30,000.00/-
Hostel Per Month 6,000.00/-

Management

www.mrcmahs.com



UNDER
M.R. COLLEGE OF
MANAGEMENT
AND ALLIED
HEALTH
SCIENCES

Approved by
The West Bengal
State University
(WBSU)

22 CERTIFICATE COURSES

20 DIPLOMA COURSES

20 UG COURSES

10 PG COURSES

10 PG DIPLOMA COURSES

Management

CERTIFICATE COURSES

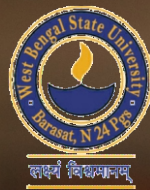

1. Health Care Counseling
2. Patient Care Management
3. Front Office Management
4. Back Office Management
5. Tele calling & Management
6. Software & Hard Ware Management
7. Human Resource
8. Project Management
9. Information Technology
10. Web designing
11. Journalism
12. Photography
13. Hotel and Hospitality Management
14. Digital Marketing
15. YouTube Master Class
16. Graphic designing
17. Fine arts
18. Makeup and beauty
19. Bakery and confectionery
20. Mobile repairing course
21. Sanitary And Health Inspector
22. Garbage Management

DURATION: 1 YEAR ELIGIBILITY: 10 PASS



Total Fee: 60,000.00/-

ADMISSION	1st INSTALMENT	2nd INSTALMENT
₹ 24,000.00/-	₹ 18,000.00/-	₹ 18,000.00/-



REQUIRED DOCUMENTS FOR ADMISSION

1. 10th Admit Card & Mark Sheet
2. Aadhaar Card
3. Caste Certificate (If any)
4. Colour Photograph
5. Booking Amount.

www.mrcmahs.com

Management



DIPLOMA COURSES



www.mrcmahs.com

1. Physiotherapy
2. Optometry
3. Medical Laboratory Technology
4. Radiography and Imaging Technology
5. ECG Technician
6. OT Technician
7. Dialysis Technician
8. Critical Care Technology
9. Cath-Lab Technician
10. RHP (Rural Health Practitioner)
11. Media Science & Technology
12. Fire & Industrial Safety
13. Hospitality Management
14. Health Care Technology & Management
15. Camera Operating & Video Editing
16. Web designing
17. Library & Information Science
18. Garment Technology
19. Handloom Technology
20. Biomedical & Biotechnology

DURATION: 2 YEAR ELIGIBILITY: 10 PASS

Total Fee: 1,00,000.00/-

ADMISSION	1st INSTALMENT	2nd INSTALMENT	3rd INSTALMENT
₹ 40,000.00/-	₹ 15,000.00/-	₹ 15,000.00/-	₹ 15,000.00/-
			4th INSTALMENT
			₹ 15,000.00/-



REQUIRED DOCUMENTS FOR ADMISSION

1. 10th Admit Card & Mark Sheet
2. Aadhaar Card
3. Caste Certificate (If any)
4. Colour Photograph
5. Booking Amount.

Management

UG COURSES

www.mrcmahs.com



1. BBA- Any Discipline
2. BBA (Hospital Management) Any Discipline
3. BCA
4. B-Optom
5. B.Sc Media Science
6. B.Sc Fashion Designing
7. BMS (Pharmaceutical)
8. BMLT
9. B.Sc Interior Designing
10. B.Sc Data Science
11. B.Sc Cyber Security
12. B.Sc Media Science, Film Making
13. B.Sc Physiotherapy Management and Health care Science
14. B.Sc Computer Science
15. BBA Digital Marketing Any Discipline
16. B.Sc Critical Care Technology
17. B.Sc Operation Theatre Technology
18. B.Sc Radiology & Imaging Technology
19. B.Sc Hospitality & Hotel Administration
20. B.Sc Film and Television

Total Fee: 1,60,000.00/-

ADMISSION	1st INSTALMENT	2nd INSTALMENT	3rd INSTALMENT
₹ 60,000.00/-	₹ 20,000.00/-	₹ 20,000.00/-	₹ 20,000.00/-
		5th INSTALMENT	6th INSTALMENT
		₹ 20,000.00/-	₹ 20,000.00/-



REQUIRED DOCUMENTS FOR ADMISSION

1. 10th Admit Card & Marksheet
2. 10+2 Marksheet
3. Aadhaar Card
4. Cast Certificate (If Any)
4. Colour Photograph
5. Booking Amount

DURATION: 3 YEAR ELIGIBILITY: 10+2



Management

PG COURSES

www.mrcmahs.com

1. MBA
2. MBA Marketing Management
3. M.Sc Computer Science
4. Master of Public Health
5. M.Sc Data Science & Analytics
6. M.Sc Information & Cyber Security
7. M.Sc Diabetics & Nutrition
8. M.Sc Environmental Science
9. M.Optom
10. M.Sc Clinical Psychology

DURATION: 2 YEAR ELIGIBILITY: UG



REQUIRED DOCUMENTS FOR ADMISSION

1. 10th Admit Card & Marksheet
2. 10+2 Marksheet
3. UG Marksheet
4. Aadhaar Card
5. Cast Certificate (If Any)
6. Colour Photograph
7. Booking Amount

Total Fee: 1,20,000.00/-

ADMISSION	1st INSTALMENT	2nd INSTALMENT	3rd INSTALMENT
₹ 48,000.00/-	₹ 18,000.00/-	₹ 18,000.00/-	₹ 18,000.00/-
			4th INSTALMENT
			₹ 18,000.00/-



Management

PG DIPLOMA COURSES



www.mrcmahs.com

1. Data Science
2. Machine Learning and Artificial Intelligence
3. Cyber Security
4. Hospital Management
5. Geo- Informatics
6. Banking & Finance
7. Psychological Counselling
8. Journalism & Mass Communication
9. Human Resources
10. Entrepreneurship Development

DURATION: 1 YEAR ELIGIBILITY: PG



REQUIRED DOCUMENTS FOR ADMISSION

1. 10th Admit Card & Marksheet
2. 10+2 Marksheet
3. PG Marksheet
4. Aadhaar Card
5. Cast Certificate (If Any)
6. Colour Photograph
7. Booking Amount

Total Fee: 1,00,000/-

ADMISSION	1st INSTALMENT	2nd INSTALMENT
₹ 40,000/-	₹ 30,000/-	₹ 30,000/-



M.R. GROUP OF COLLEGES

📍 Bira, Balisha, Ashoknagar, North 24 parganas

Admission Help Line

B.Ed: 9933163040/ 9062022022/ 9073077077/ 9073022022

Pharmacy: 9734035035/ 9073044044/ 9075055055

Nursing: 9073066066/ 9073088088/ 9734090090/ 9073099099

Paramedical: 9062055055

Management: 9062066066/ 9062088088

Admission Partner

9051022022/ 9051044044

Administration Help Line

9735077077

e-mail: mrctrust2012@gmail.com

